

# THE GEM & PEARL LABORATORY

05615

Date:

## PEARL REPORT

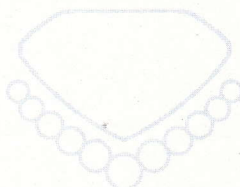

**Description:** EXAMINED BY A SINGLE X-RAY RADIOGRAPH (this introduction to the description indicates that the whole necklace is x-rayed but does not preclude one or two cultured pearls being missed on examining the radiograph) A SINGLE-ROW, GRADUATED NECKLACE OF 'PEARLS', WITH A ROUND BORDER CLUSTER CLASP, WHICH IS MOUNTED WITH A BUTTON 'PEARL' (NOT TESTED) AND 11 OLD-EUROPEAN BRILLIANT-CUT, COLOURLESS STONES

**No. of 'pearls':** 00

**Measurements:** Largest 'pearl': 0.0 – 0.0 mm  
Smallest 'pearl': 0.0 mm

**Weight of item:** 0.00 grams

**Result:** NATURAL PEARLS (SALTWATER)



The Gem & Pearl Laboratory Limited follows the guidelines of the World Jewellery Confederation (CIBJO).

This report is issued subject to the conditions printed on the report cover.

Only the original report with signature, security foil, ultra violet fluorescent watermark, and embossed stamp is a valid identification document.



*S. J. Kennedy*

Stephen Kennedy BSc FGA DGA

FOR AND ON THE BEHALF OF  
The Gem & Pearl Laboratory Limited  
43 Kirby Street • London • EC1N 8TE